

INITIAL RECEIPT

United States Department of the Interior
Bureau of Land Management
 DIV OF LANDS, MINRLS & ENERGY
 ONE N CENTRAL AVE
 PHOENIX, AZ 85004 -4427
 Phone: 602-417-9200

Receipt

No: 4800883

| |
|----------------------------------------------------------------------------------------|
| Transaction #: 4928185 |
| Date of Transaction: 09/09/2020 |
| CUSTOMER: |
| ADVENTURES OF A LIFETIME ATV 36675 S SCENIC LOOP RD WICKENBURG, AZ 85390-3655 US |

| LINE # | QTY | DESCRIPTION | REMARKS | UNIT PRICE | TOTAL |
|---------------|------|-----------------------------------------------------------------------------------------------------------------------------------------------|----------------|------------|-----------------|
| 1 | 1.00 | LOCATABLE MINERALS / MINING CLAIMS- NEW, UNADJUD, ONE OR MORE AUTH NOS / NEW MINING CLAIM PROCESSING FEE CASES: AMC460915/\$20.00 | | - n/a - | 20.00 |
| 2 | 1.00 | LOCATABLE MINERALS / MINING CLAIMS- NEW, UNADJUD, ONE OR MORE AUTH NOS / NEW MINING CLAIMS LOCATION FEE CASES: AMC460915/\$40.00 | | - n/a - | 40.00 |
| 3 | 1.00 | LOCATABLE MINERALS / MINING CLAIMS- NEW, UNADJUD, ONE OR MORE AUTH NOS / NEW MINING CLAIMS MAINTENANCE FEE CASES: AMC460915/\$165.00 | | - n/a - | 165.00 |
| 4 | 1.00 | LOCATABLE MINERALS / MINING CLAIMS- NEW, UNADJUD, ONE OR MORE AUTH NOS / NEW MINING CLAIMS MAINTENANCE FEE CASES: AMC460915/\$165.00 | ADDL FOR ASSOC | - n/a - | 165.00 |
| TOTAL: | | | | | \$390.00 |

| PAYMENT INFORMATION | | | |
|---------------------|-----------|---------------------------------------------------------------------------------------|----------------------|
| 1 | AMOUNT: | 390.00 | POSTMARKED: N/A |
| | TYPE: | CHECK | RECEIVED: 09/09/2020 |
| | CHECK NO: | 1354 | |
| | NAME: | ADVENTURES OF A LIFETIME ATV 36675 S SCENIC LOOP RD WICKENBURG AZ 85390-3655 US | |

| |
|---------|
| REMARKS |
| |

This receipt was generated by the automated BLM Collections and Billing System and is a paper representation of a portion of the official electronic record contained therein.

SCANNED

ENTERED
 SEP 14 2020
 BY: *[Signature]*

CORRESPONDENCE



United States Department of the Interior



BUREAU OF LAND MANAGEMENT

Arizona State Office

One North Central Avenue, Suite 800

Phoenix, Arizona 85004-4427

www.blm.gov/az/

OCT 14 2020

In Reply Refer To:
3800 (9200) RM
AMC460915

CERTIFIED MAIL - RETURN RECEIPT REQUESTED No. 9214 8901 9403 8322 6591 79

DECISION

| | | |
|---------------------------|---|--------------------------------|
| STEVE SCHWARZBACH AND | : | This Notice Affects the Claims |
| LAURA DARBYSON | : | Shown in the Block Below. |
| 36675 S SCENIC LOOP RD | : | |
| WICKENBURG, AZ 85390-3655 | : | |

AMC460915
ALIBU 27-5

Mining Claims Declared Forfeited

Pursuant to Title 43 Code of Federal Regulations (CFR) 3832.1, this office received your notices of location for recordation of mining claims. An insufficient amount of money was received with the claims. Therefore, the claims listed above are declared forfeited.

The location dates on the claims are prior to September 1, 2020, which means they were located in the 2020 assessment year. Therefore, in accordance with 43 CFR 3830.21, the new mining claim fees of a \$20 service fee, \$40 location fee, and \$165 maintenance fee per 20 acres or portion thereof, contained in the claim, for the 2020 assessment year were due at the time you recorded the claims with the Bureau of Land Management (BLM). These fees were received.

However, in addition, because the claims were not recorded until after September 1, 2020, the 2021 assessment year maintenance fee of \$165 per 20 acres or portion thereof, contained in the claim, was also due at the time of recordation. In accordance with 43 CFR 3830.25 and 3830.91, the fees must be paid in full at the time you record a new mining claim, or the claim will be forfeit. The 2021 maintenance fees were not received. Therefore, the claims are declared forfeited.

Appeal Procedures

This decision may be appealed to the Interior Board of Land Appeals, Office of the Secretary, in accordance with the regulations contained in 43 CFR, Part 4, and the enclosed Form 1842-1. If an appeal is taken, your notice of appeal must be filed in this office (at the above address) within 30 days from receipt of this decision. The appellant has the burden of showing that the decision appealed from is in error.

If you wish to file a petition pursuant to regulation 43 CFR 4.21 (58 FR 4939, January 19, 1993), for a stay of the effectiveness of this decision during the time that your appeal is being reviewed by the Board, the petition for a stay must accompany your notice of appeal. A petition for a stay is required to show sufficient justification based on the standards listed below. Copies of the notice of appeal and petition for a stay must also be submitted to each party named in this decision and to the Interior Board of Land Appeals and to the appropriate Office of the Solicitor (see 43 CFR 4.413) at the same time the original documents are filed with this office. If you request a stay, you have the burden of proof to demonstrate that a stay should be granted.

Standards for Obtaining a Stay

Except as otherwise provided by law or other pertinent regulation, a petition for a stay of a decision pending appeal shall show sufficient justification based on the following standards:

- (1) The relative harm to the parties if the stay is granted or denied,
- (2) The likelihood of the appellant's success on the merits,
- (3) The likelihood of immediate and irreparable harm if the stay is not granted, and
- (4) Whether the public interest favors granting the stay.

If additional information is required, please contact RéAnn Myers at 602-417-9413. Please include your AMC serial number(s) on all correspondence.



Amy F. DePestel
Supervisory Land Law Examiner
Lands, Minerals and Energy Division

Enclosure(s)



Date Produced: 10/26/2020

ConnectSuite Inc.:

The following is the delivery information for Certified Mail™/RRE item number 9214 8901 9403 8322 6591 79. Our records indicate that this item was delivered on 10/23/2020 at 03:41 p.m. in WICKENBURG, AZ 85390. The scanned image of the recipient information is provided below.

Signature of Recipient :

A handwritten signature in black ink, appearing to read "Jw D...".

Address of Recipient :

36675 S SCENIC LOOP RD
WICKENBURG, AZ 85390-3655

Thank you for selecting the Postal Service for your mailing needs. If you require additional assistance, please contact your local post office or Postal Service representative.

Sincerely,
United States Postal Service

The customer reference number shown below is not validated or endorsed by the United States Postal Service. It is solely for customer use.

Customer Reference Number: C2311836.13154292

TRANSFERS

MAINTENANCE FEES
WAIVERS
POL/NOI

MISCELLANEOUS

United States Department of the Interior

BUREAU OF LAND MANAGEMENT

Phoenix Field Office

21605 N. 7th Ave.

Phoenix, Arizona 85027

NOTICE: FORMAT

Arizona Notice Outline

DATE FILED: 8/12/2020

Exploration Activities under the Surface Management Regulations at 43 CFR 3809

You may submit a Notice for surface disturbing activity great than casual use instead of a Plan of Operations. To qualify for a Notice the activity must: 1) constitute only exploration, 2) not involve bulk sampling more than 1,000 tons of presumed ore,* 3) must not exceed 5 acres of surface disturbance, and 4) must not occur in one of the special category lands listed in 43 CFR 3809.11(c). The regulations at 43 CFR 3809.301(b) describe the information that you, the operator, are required to provide in order for the Notice to be complete. The Notice is to be filed in the BLM FO with jurisdiction over the land involved. The Notice does not need to be a particular form, but must contain the information required by 43 CFR 3 809.301(b), as outlined below.

* For placer gold deposits, BLM Arizona will assume that all placer material processed will count towards the 1,000 ton limit allowed under a Notice. Processing beyond 1,000 tons will require a Plan of Operations. The BLM Arizona assumes that 1,000 tons will not exceed 600 bank yards of processed material.

1. Operator Information

Operator Name: *Laura Darbyson and Steve Schwarzbach*

Mailing Address: *36675 South Scenic Loop Road*

City: State: Zip Code: *Wickenburg, AZ 85390*

Phone #: *(928) 684-1200 (Steve)*

Alternate Phone #: *(480) 296-3773 (Laura)*

Operator Tax Payer Identification Number: *27-2883761*

RECEIVED
BLM AZ STATE OFFICE
2020 SEP - 4 A 11: 47
PHOENIX, ARIZONA

Claimant/Claim Information, if applicable; if open minerals check here

Primary Claimant: *Claimant is the same as Operator*

Mailing Address: _____

City: State: Zip Code: _____

Phone #: _____ Alternate Phone #: _____

Additional claimant name(s), if applicable: _____

Claims Information: Please list the CMC numbers, claim names, and claim type (i.e. placer, lode, mill site, tunnel site) for all claims involved in the proposed operations.

Mining – *Alibu 27-5*

Mining Claim Serial # - *TBD*

Claim Type - *Placer*

Legal Description

Principal Meridian – *Gila Salt River*

Township - *T7N*

(North or South)

Range – *R3W*

(East or West)

Section - *27*

Quarter Section – *NE*

(NE, SE, SW, NW)

Quarter Quarter Section - *NE*

(NE, SE, SW, NW)

County: *Maricopa*

RECEIVED
BLM AZ STATE OFFICE
2020 SEP -4 A 11:47
PHOENIX, ARIZONA

Part 2 – Description of Exploration Activity and Reclamation

| | |
|-------------------------------------------------------------------------------------------------------------------------------------------------------------------------------------------------------------------------------------------------------------------------------------------------------------------------------------------------------------------------------------------------------------------------------------------------------------------------------------------------------------------------------------------------------------------------------------------------------------------------------------------------------------------------------------------------------------------------------------------------------------------------------------------------------------------------------------------------------------------------------------------------------------------------------------------------------------------------------------------------------------------------------------------------------------------------------------------------------------------------------------------------------------------------------------------------------------------------------------------------------------------------------------------------------------------------------------------------------------------------------------------------------------------------------------------------------------------------------------------------------------------------------------------------------------------------------------------------------------------------------------------------------------------------------------------------------------------------------------------------------------------------------------------------------------------------------------------------------|------------------------------------------------------------------------------------------------------------------------------------------------------------------------------------------------------------------------------------------------------------------------------------------------------------------------------------------------------------------------------------------------------------------------------------------------------------------------------------------------------|
| <p>Project Area Maps (Attach map(s) that show the location of your project in sufficient detail for BLM to find it and the location of access routes that will be used or constructed. Show all relevant project features on the maps or drawings: See exhibit A</p> | <p>Exploration location – coordinates included in exhibit A Access routes, new and existing construction – included in exhibit A and marked as public access N/A - Drill site/drill hole location(s) Trenching location/depth (see exhibit A) N/A - Underground workings N/A - Support facilities/building/utility service/etc.</p> |
| <p>Activity Description (Address each applicable project feature, describe the equipment you intend to use and measures you will take to prevent unnecessary or undue degradation. See exhibit B.</p> <p>Equipment used: Trommel, Pond, Water pump, Generator, Garbage Can, Shovel, Backhoe and 2 hoses.</p> <p>Degradation: On daily basis, after material is removed and run through wash plant, any holes or trenches will be back filled with same material. Soil which is set aside will be replaced to match surrounding terrain and promote new growth.</p> <p>The use of watchman trailer:</p> <ol style="list-style-type: none"> 1. The site will have equipment (listed below) which is of great value. The protection from theft is a real concern. Onsite watchman (Laura or Steve) in mobile trailer is necessary. The nightly removal of the equipment and trailer is not a feasible option because nightly removal will require driving all of the equipment on Highway 60, a 55 mph road, twice a day, approximately 13 mile each way. The wash plant cannot travel more than 30 mph which will cause a safety concern. Removal of the equipment on a daily basis will cause degradation to the desert terrain by creating a worn path from the wash plant site to the road. Insuring the equipment is not an economically feasible option to protect against theft and vandalism. 2. Where you will place temporary or permanent structures for occupancy: The location of all temporary occupancy trailer will be right next to the operation (right next to the wash plant depict in exhibit A) and out of sight from public trail. The mobile camper will be offset from the main operation by a reasonable safety factor and not observable from any public trail. (See Exhibit A & B) | <p><input checked="" type="checkbox"/> Access route construction and use N/A - Drill site construction N/A - Drilling operations/drill fluids & cutting handling <input checked="" type="checkbox"/> Trenching or surface sampling N/A - Underground sampling or excavation N/A - Bulk sample or waste stockpile placement N/A - Support facilities construction and operation</p> |
| <p>Activity Description (Describe your proposed exploration activity. Attach additional sheets/maps where needed)</p> | |
| <p>Trenches – Average length, width, and depth of cuts. A trench will be dug 3' W x 30' L x 3' deep across the area of interest for testing and if it is concluded that the area is of the value estimated, this will be the starting point for a larger placer test. The wash consists of crushed rock, sand with larger rocks scattered through the material. There is very little to no top soil as high-water episodes have disturbed the wash over the millennia.</p> | |
| <p>Cleared area – location, length, width – The area will be cleared 30' x 100' for the placement of the appropriate equipment and the removal of the pay material. The precious metals were deposited in flood episodes and like most desert placers, they are scattered throughout the "wash" sand and gravel from top to bottom.</p> | |
| <p>Pond: 20' x 8' x 3'. Filled with water to be pumped in Trommel and return to pond.</p> | |

RECEIVED
 BLM AZ STATE OFFICE
 2020 SEP - 4 A 11: 47
 PHOENIX, ARIZONA

Ancillary facilities: Include all proposed facilities such as, but not limited to, structures (e.g temporary mobile storage containers, tanks) utility needs (e.g. power, propane, generators, sanitation needs, fencing, diversion ditches, sediment control structures, signs, stockpiles, trash disposal, lay down areas, etc.) Equipment used: Trommel, Pond, Water pump, Generator, Garbage Can, Shovel, Backhoe and 2 hoses. No storage of tanks, fuel, fencing, sediment structures,

The pay material will be immediately processed in screening plan. The following will not be removed daily; trash containers, generator, water pump and hoses due to the watchman onsite trailer. (As per the included diagrams "Exhibit A & B")

Scope of Operations – This will be a placer operation designed to recover gold and other precious metals from the sand and gravel located in the wash from an estimated depth of from 2' to 4'.

Type of Prospecting – Placer

Quantity of Material Removed (tons) – 75 tons

Estimated Area of Surface Disturbance (acres) – 1 acre

Reclamation Plan (provide a reclamation plan to meet the standards in 43 CFR 3809.420. Include a description of the equipment, devices and practices you will use. Address the applicable components in the right column.

See Activity Description above

N/A - Drill hole plugging procedures

N/A - Disposal of drill cuttings or other waste material

N/A - Drill site/drill road regrading and a plans

N/A - Closure of mine openings and test pits

X - Topsoil salvage, handling and replacement

N/A - Vegetation reestablishment/weed control

N/A - Removal/stabilization of building & support facilities

Reclamation Plan (Describe how you will complete reclamation plan of the project area. Attach additional sheets/maps where needed)

The ground is located in a wash that is 6 feet wide and a couple hundred feet long, is reasonably flat and obviously changes during any high-water episodes. The equipment that will be onsite will be used to help keep the ground area in constant real-time reclamation. As the material is processed, the disturbed area will be filled back in a reasonable time period as that area is no longer needed. All of the equipment used will be removed completely from the claim site at the end of the season. Then any remaining reclamation work (i.e. filling in trenches, water pit), will be filled and smoothed over. This is estimate to take no more than a few hours to complete after the cessation of operations.

Schedule of Activities (provide a schedule with the date you expect to begin operations and the date you expect to complete reclamation. Notices expire in 2 years, after which, only reclamation may be conducted unless the Notice is extended)

I. **Period of Operation:** Beginning - Sept 1st, 2020

Ending – August 31, 2022

Part 3 – Reclamation Cost Estimate

A reclamation cost estimate (RCE) is required for your Notice to be complete. The following are general RCE requirements. The BLM is available to assist you in developing your reclamation cost estimate.

Reclamation Cost Estimate Elements (Account for each of these cost elements)

See Exhibit C

The RCE must cover the Reclamation Plan at any point in the project life

Calculate the RCE based on the BLM's cost to contract for the reclamation

Include all equipment use, supplies, labor, and power in direct costs

Allow for a contingency cost)10% of direct costs)

Allow for contractor profit (10% of direct costs)

Include contractor liability insurance (1.5 of total labor cost)

For direct costs over \$100,000 add 3% for payment & performance bond

Add 12% of direct costs for BLM contract administration & indirect cost

Reclamation Cost Estimate (Attach additional sheets/maps where needed)

See Exhibit C

Steven Schwarzbach and Laura Darbyson

The notice is submitted this date by:

Steven Schwarzbach  8/12/2020

(Signature of operator or agent) Date
Laura Darbyson  8/12/2020

(Signature of co-operator or agent) Date

RECEIVED
BLM AZ STATE OFFICE
2020 SEP -4 A 11:48
PHOENIX, ARIZONA

Claim: Alibu-27-5

Wash Plant located:
2037 Altitude
LAT 33 degrees 55' 39" N
LON 112 degrees 39' 02" W

Trench for material: 3' x 3' x 30'
2033 Altitude
LAT 33 degrees 55' 39" N
LON 112 degrees 39' 02" W

Pond: 20' x 8' x 3' – Adjacent to Trommel

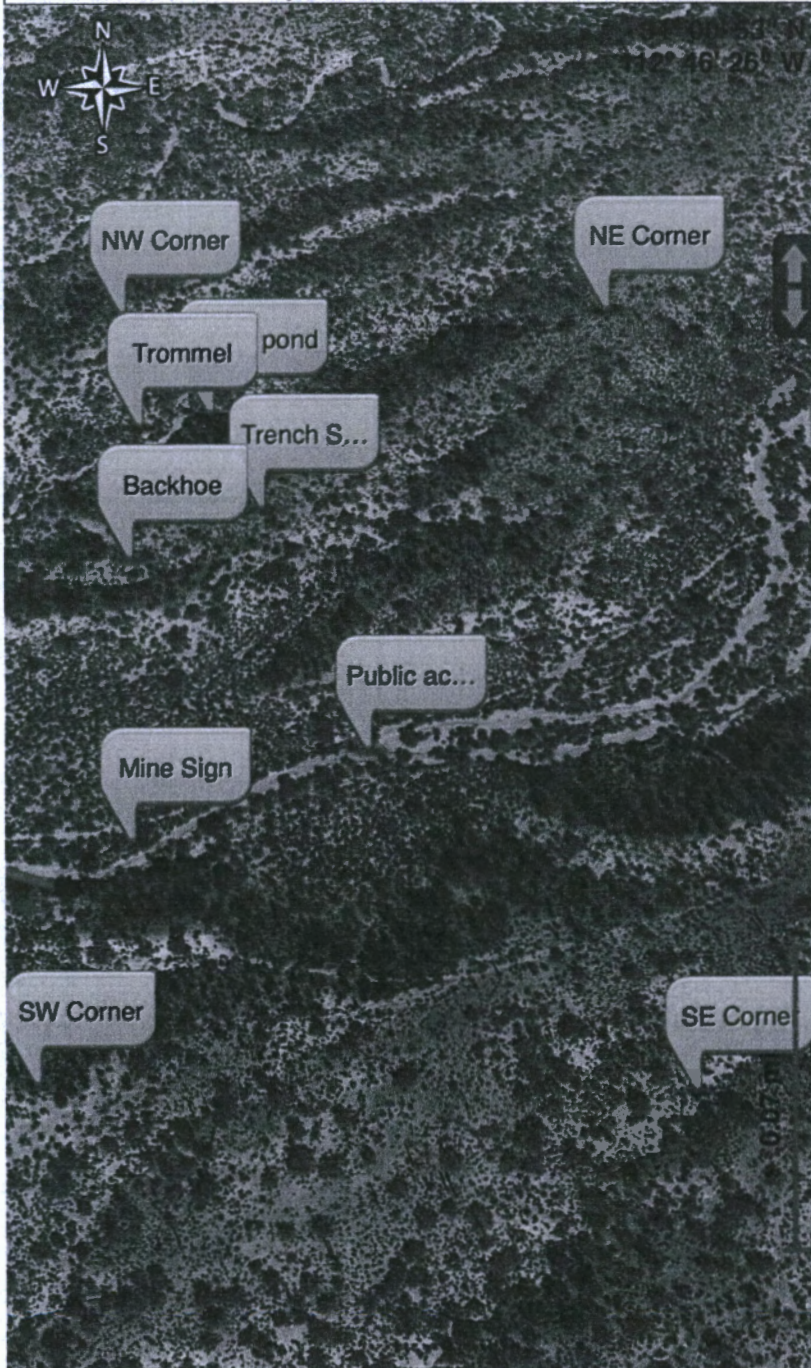

PHOENIX, ARIZONA

2020 SEP -4 A 11:48

RECEIVED
BLM AZ STATE OFFICE

Exhibit A

Equipment



Exhibit B

RECEIVED
BLM AZ STATE OFFICE
2020 SEP -4 A 11:48
PHOENIX, ARIZONA

| RECLAMATION BOND CALCULATION SPREADSHEET - USER INPUT SHEET | | | | | | |
|-----------------------------------------------------------------------------------------------------------------------------------|-----|-------------|-----|---------------|----|-------------------|
| Revised 2018 | | | | | | |
| NOTE: USE THIS SPREADSHEET ONLY IF YOUR TOTAL DISTURBANCE IS LESS THAN 20 ACRES AND AN AQUIFER PROTECTION PERMIT IS NOT REQUIRED. | | | | | | |
| USER INPUT AND RECLAMATION COST TOTAL | | | | | | |
| Please fill in the yellow cells relating to the areas to be disturbed during the operation. | | | | | | |
| Use the units indicated - feet (ft), square feet (sf), inches (in), cubic yards (cu yd), etc. | | | | | | |
| Identify structure construction type by placing an X in the appropriate cell (line 120-129). | | | | | | |
| Leave cells that do not apply to your operation blank. | | | | | | |
| Hover on cells with red in upper right corner to see note to user. | | | | | | |
| Roads | #1 | Length (ft) | 100 | Width (ft) | 8 | |
| (average lengths and widths) | #2 | Length (ft) | | Width (ft) | | |
| | #3 | Length (ft) | | Width (ft) | | |
| Road cuts | #1 | Length (ft) | | Width (ft) | | Depth of cut (ft) |
| (ave. length, width and depth of cut at highwall) | #2 | Length (ft) | | Width (ft) | | Depth of cut (ft) |
| | #3 | Length (ft) | | Width (ft) | | Depth of cut (ft) |
| (Enter addl cuts on Continuation page) | | | | | | |
| Cleared areas | #1 | Length (ft) | 40 | Width (ft) | 40 | |
| (average lengths & widths) | #2 | Length (ft) | | Width (ft) | | |
| | #3 | Length (ft) | | Width (ft) | | |
| (Enter addl areas on Continuation page) | | | | | | |
| Drill pads | #1 | Length (ft) | | Width (ft) | | Depth of cut (ft) |
| (average lengths, widths and depth of cut) | #2 | Length (ft) | | Width (ft) | | Depth of cut (ft) |
| | #3 | Length (ft) | | Width (ft) | | Depth of cut (ft) |
| (Enter addl pads on Continuation page) | | | | | | |
| Culverts | #1 | Length (ft) | | Diameter (ft) | | Ave. depth (ft) |
| (average lengths, diameter and depth of burial) | #2 | Length (ft) | | Diameter (ft) | | Ave. depth (ft) |
| | #3 | Length (ft) | | Diameter (ft) | | Ave. depth (ft) |
| Waste dumps/spill piles | #1 | Length (ft) | | Width (ft) | | Face height (ft) |
| (average length, width and height of top surface of dump) | #2 | Length (ft) | | Width (ft) | | Face height (ft) |
| | #3 | Length (ft) | | Width (ft) | | Face height (ft) |
| | #4 | Length (ft) | | Width (ft) | | Face height (ft) |
| | #5 | Length (ft) | | Width (ft) | | Face height (ft) |
| | #6 | Length (ft) | | Width (ft) | | Face height (ft) |
| | #7 | Length (ft) | | Width (ft) | | Face height (ft) |
| | #8 | Length (ft) | | Width (ft) | | Face height (ft) |
| | #9 | Length (ft) | | Width (ft) | | Face height (ft) |
| | #10 | Length (ft) | | Width (ft) | | Face height (ft) |

Exhibit C

RECEIVED
 BLM AZ STAFF OFFICE
 2020 SEP -4 A 11:48
 PHOENIX, ARIZONA

| Shafts | | #1 | Length (ft) | | Width (ft) | | Depth (ft) | |
|-----------------------------------------------------------------------------------------------------------------------------------|--|-----|---------------------|----|--------------------------------------|---|--------------------|---|
| (lengths and widths of shafts at collar, water depth from bottom) | | #2 | Depth of water (ft) | | Width (ft) | | Depth (ft) | |
| | | #3 | Length (ft) | | Width (ft) | | Depth (ft) | |
| | | #4 | Depth of water (ft) | | Width (ft) | | Depth (ft) | |
| | | #5 | Length (ft) | | Width (ft) | | Depth (ft) | |
| | | | Depth of water (ft) | | | | | |
| Distance to source of HC Btu | | | Miles | | Entry required for shafts with water | | | |
| Large Pits (Volume > 1000 cu. yd.) | | #1 | Length (ft) | | Width (ft) | | Depth (ft) | |
| (Average lengths and widths at surface) Generally deep, with much excavated material removed for processing or sale. | | #2 | Length (ft) | | Width (ft) | | Depth (ft) | |
| | | #3 | Length (ft) | | Width (ft) | | Depth (ft) | |
| | | #4 | Length (ft) | | Width (ft) | | Depth (ft) | |
| | | #5 | Length (ft) | | Width (ft) | | Depth (ft) | |
| Small Pits (Volume < 1000 cu. yd.) | | #1 | Length (ft) | | Width (ft) | | Depth (ft) | |
| Typically shallow, most excavated material available to refill pit. | | #2 | Length (ft) | | Width (ft) | | Depth (ft) | |
| | | #3 | Length (ft) | | Width (ft) | | Depth (ft) | |
| | | #4 | Length (ft) | | Width (ft) | | Depth (ft) | |
| | | #5 | Length (ft) | | Width (ft) | | Depth (ft) | |
| (Enter add'l small pits on Continuation page) | | | | | | | | |
| Highwalls | | #1 | Length (ft) | | Height (ft) | | Blasting required? | |
| (average length and height) | | #2 | Length (ft) | | Height (ft) | | (Yes or No) | |
| | | #3 | Length (ft) | | Height (ft) | | | |
| | | #4 | Length (ft) | | Height (ft) | | | |
| Trenches | | #1 | Length (ft) | | Width (ft) | | Depth (ft) | |
| (average lengths and widths at surface) | | #2 | Length (ft) | | Width (ft) | | Depth (ft) | |
| Generally shallow excavations with length much larger than width. Excavated material is generally available nearby for refilling. | | #3 | Length (ft) | | Width (ft) | | Depth (ft) | |
| | | #4 | Length (ft) | | Width (ft) | | Depth (ft) | |
| | | #5 | Length (ft) | | Width (ft) | | Depth (ft) | |
| | | #6 | Length (ft) | | Width (ft) | | Depth (ft) | |
| | | #7 | Length (ft) | | Width (ft) | | Depth (ft) | |
| | | #8 | Length (ft) | | Width (ft) | | Depth (ft) | |
| | | #9 | Length (ft) | | Width (ft) | | Depth (ft) | |
| | | #10 | Length (ft) | | Width (ft) | | Depth (ft) | |
| (Enter add'l trenches on Continuation page) | | | | | | | | |
| Adits | | | How many? | | | | | |
| Water or silt ponds | | #1 | Length (ft) | 20 | Width (ft) | 5 | Depth (ft) | 3 |
| (average lengths and widths at surface) | | #2 | Length (ft) | | Width (ft) | | Depth (ft) | |
| Tailings Impoundment | | | Length (ft) | | Width (ft) | | Face height (ft) | |
| (average length, width, face ht.) | | | | | | | | |

Exhibit C

RECEIVED
 BLM A7 STATE OFFICE
 2020 SEP - 4 A 11: 48
 PHOENIX, ARIZONA

| | | | | | | |
|--------------------------------------|----|--------------------------------------|--|------------------------|----------------|-------------------|
| Water wells | | Total depth of all water wells (ft) | | | | |
| Drill holes * | | Total length of all drill holes (ft) | | | | |
| Concrete slabs | | | | | | |
| Unreinforced | #1 | Length (ft) | | Width (ft) | | Thickness (in) |
| | #2 | Length (ft) | | Width (ft) | | Thickness (in) |
| | #3 | Length (ft) | | Width (ft) | | Thickness (in) |
| | #4 | Length (ft) | | Width (ft) | | Thickness (in) |
| | #5 | Length (ft) | | Width (ft) | | Thickness (in) |
| Reinforced | #1 | Length (ft) | | Width (ft) | | Thickness (in) |
| | #2 | Length (ft) | | Width (ft) | | Thickness (in) |
| | #3 | Length (ft) | | Width (ft) | | Thickness (in) |
| | #4 | Length (ft) | | Width (ft) | | Thickness (in) |
| | #5 | Length (ft) | | Width (ft) | | Thickness (in) |
| Concrete foundations | | Total (cu. yd.) | | | | |
| Asphalt | | Total area (sq) | | | Thickness (in) | |
| Structures | | | | | | |
| Construction: | #1 | Length (ft) | | Width (ft) | | Eave height (ft) |
| | | Steel? | | Block? | | Wood? |
| Construction: | #2 | Length (ft) | | Width (ft) | | Eave height (ft) |
| | | Steel? | | Block? | | Wood? |
| Construction: | #3 | Length (ft) | | Width (ft) | | Eave height (ft) |
| | | Steel? | | Block? | | Wood? |
| Construction: | #4 | Length (ft) | | Width (ft) | | Eave height (ft) |
| | | Steel? | | Block? | | Wood? |
| Construction: | #5 | Length (ft) | | Width (ft) | | Eave height (ft) |
| | | Steel? | | Block? | | Wood? |
| Fences (add length of all together) | | Length (ft) | | | Wire strands | Post spacing (ft) |
| Metal gates (don't count wire gates) | | How many? | | | | |
| Septic tanks | | How many? | | | | |
| Trailers | | How many? | | | | |
| Tanks, empty | | | | | | |
| (Steel tanks, not drums) | #1 | Length/height (ft) | | Diameter (ft) | | |
| | #2 | Length/height (ft) | | Diameter (ft) | | |
| | #3 | Length/height (ft) | | Diameter (ft) | | |
| | #4 | Length/height (ft) | | Diameter (ft) | | |
| | #5 | Length/height (ft) | | Diameter (ft) | | |
| | #6 | Length/height (ft) | | Diameter (ft) | | |
| Tanks, with liquid | | Contents: | | | | |
| (1st number of each type) | | Water or fuel | | (Greater than 55 gal.) | | |
| | | Chemicals | | (Greater than 55 gal.) | | |

Exhibit C

RECEIVED
 BLM AZ STATE OFFICE
 2020 SEP - 4 A 11: 48
 PHOENIX, ARIZONA

| | | | |
|-------------------------------------------------------------------------------------------------------------------------------------------------------------------------------|----------------|--------------------------------|---------------------------------------------------|
| Tires | | | |
| Off road | How many? | <input type="text"/> | |
| Highway | How many? | <input type="text"/> | |
| Chemical drums | How many? | <input type="text"/> | |
| Fuel/oil/lube drums | How many? | <input type="text"/> | |
| Explosives | Lbs. | <input type="text"/> | |
| Non-metal trash and scrap | Cubic yards | <input type="text"/> | |
| Recyclable metal scrap | Cubic yards | <input type="text"/> | (Crushers, conveyors, screens, steel scrap, etc.) |
| Mobile equipment & vehicles | How many? | <input type="text" value="1"/> | (Includes cars, trucks, dozers, etc.) |
| Distance to landfill/recycler | Miles | <input type="text" value="8"/> | (Entry required) |
| Distance to equipment rental | Miles | <input type="text" value="2"/> | (Entry required) |
| HAZMAT site assessment, testing | | <input type="text"/> | (Place an "X" in this box if testing is required) |
| Your reclamation bond is: | \$2,861 | | |
| Disturbed Acreage | 0.1 | | |
| * All drill holes are treated the same (wet or dry). Costs are calculated for neat cement grout tremied from bottom to top of hole to meet ADWR worst case closure standards. | | | |

Exhibit C

RECEIVED
 BLM AZ STAFF OFFICE
 2020 SEP -4 A 11:48
 PHOENIX, ARIZONA

**LOCATION NOTICES
AMENDMENTS
STATUS SHEET
GEO REPORT/MTP**

MINING CLAIM STATUS REPORT

Data Entered: 9/14/2020 TR

MTP Checked By: TR

GEO Checked By: TR

LEAD SERIAL NUMBER: AMC 460915 thru AMC 460915

NUMBER OF CLAIMS & TYPE:

LODE _____
1 PLACER _____
ASSOCIATION PLACER _____
MILL SITE _____
TUNNEL SITE _____

CHARGES:

Processing Fee @ \$20 = \$ 20
Location Fee @ \$40 = \$ 40
Maintenance Fee @ \$165 = \$ 165
Add'l Maint Fee for Assoc Placer = \$ 165
SUBTOTAL \$ _____
Other Fees \$ _____
Other Fees \$ _____
TOTAL \$ 390

TOTAL ACREAGE: 40 Per Claim
(Placer Only)

NUMBER OF LOCATORS: 2

DOCUMENTS RECEIVED VIA : Over-the-Counter [] Mail [] TIMELY FILED: Yes [] No []

LEGAL DESCRIPTION: T 7N R 3W SEC 27
T _____ R _____ SEC _____
T _____ R _____ SEC _____
T _____ R _____ SEC _____
T _____ R _____ SEC _____

BLM [] FOREST SERVICE [] SUBJ TO PL 359: Yes [] No []
WILDERNESS AREA [] _____

SPLIT ESTATE: N/A [] SX [] PX [] OTHER [] _____
SRHA [] Was proper Notice filed if located on SHRA Land? Yes [] No []

RECONVEYED MINERALS ON BLM LAND REQUIRE OPENING ORDER FROM 1944 TO 1993:
Open to Entry On _____ N/A []

COMMENTS/STATUS: VOID [] PARTIALLY VOID [] PVT MINERALS [] WITHDRAWN LANDS []
OTHER [] _____

[] Claimant acknowledges that portions of the following claim(s) site(s) may be void or voidable.

Printed Name of Claimant _____ Signature of Claimant _____

*****FINAL ADJUDICATION*****

DATE _____ INITIALS _____

LOCATION NOTICE FOR PLACER MINING CLAIM

Amendment BLM Serial # _____

NOTICE IS HEREBY GIVEN that the "Alibu 27-5"

placer mining claim has been located by

Laura Darbyson & Steve Schwarzbach whose current mailing address is 36675 South Scenic Loop Road, Wickenburg, AZ 85390

BLM
Date
Stamp

RECEIVED
BLM AZ STATE OFFICE
2020 SEP -14 A 11:47
PHOENIX, ARIZONA

The general course of this claim is North and South and it is situated in Maricopa County, Arizona. This claim is 1,320 feet in length and 1,320 feet in width.

40 Total Claim Acreage. This claim runs from the location monument on which this location notice is posted at 33' 55' 39" N, 112' 39' 02" W the NE corner of the claim approximately and then 1,320 feet in a W direction to the NW end line and 1,320 feet in a SE direction to the 1,320 end line. This claim is marked by four monuments, one at each corner of the claim.

The location monument on which this notice is posted is situated within Section 27, Township 7 North, Range 3 West, Gila Salt River Base and Meridian, Arizona. This claim encompasses portions of the following legal subdivision(s) if located by legal subdivision or the following quarter section(s), section(s), Township(s) and Range(s) NE Qtr of the NE Qtr of Section 27, T7N, R3W, Gila Salt River Base and Meridian, Arizona.

The locality of this claim with reference to some natural object or permanent monument and additional information (if any) concerning its locality are as follows: This claim is located approximately 2 miles SW of San Domingo Peak and encompassing the wash running NE to SW through the claim.

_____The above information is shown on the attached map.

DATED AND POSTED on the ground this 10th day of August, 2020.

LOCATOR(s) AGENT

Print Name(s) Laura Darbyson & Steve Schwarzbach

Signature(s) Laura Darbyson Steve Schwarzbach
8/13/2020

Form MCF102
Revised Oct 2018

AMC460915

MINING CLAIM MAP

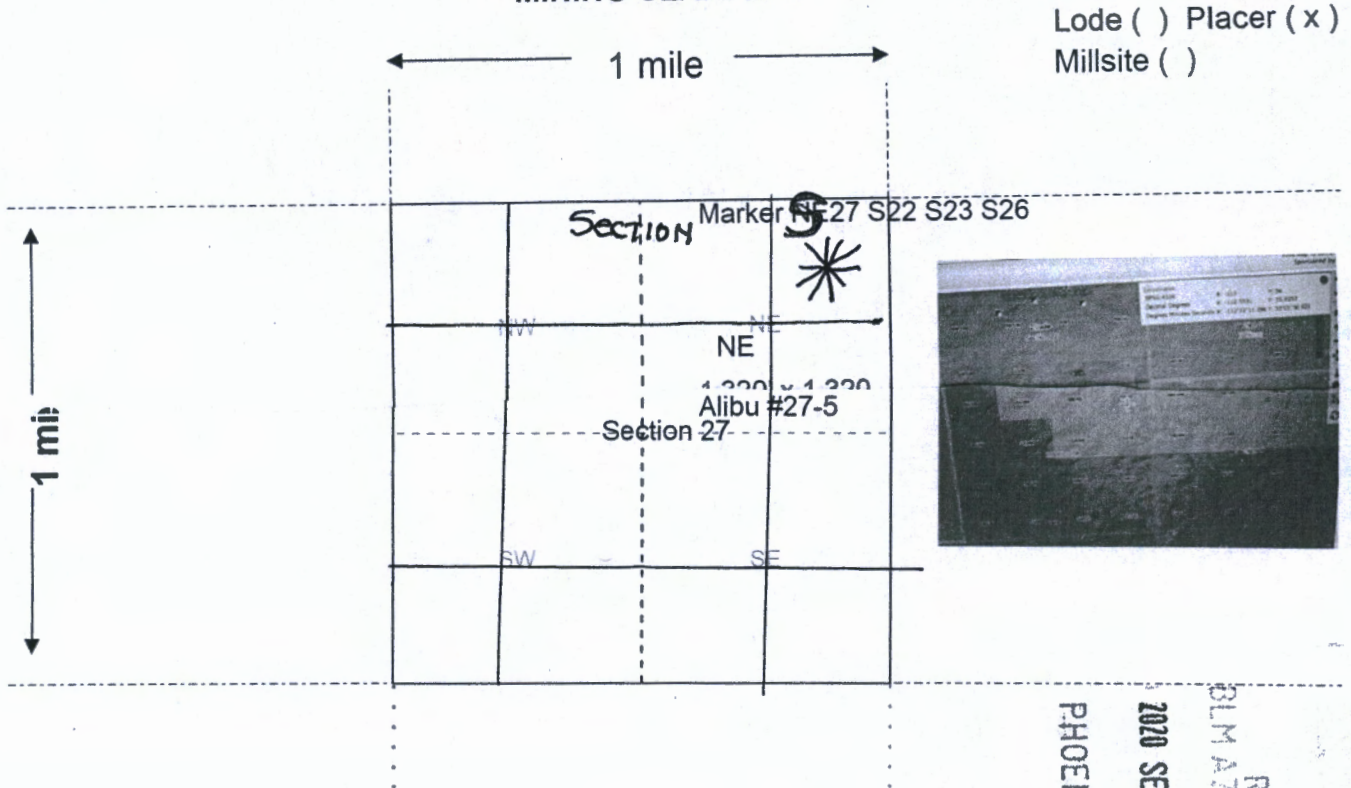

Lode () Placer (x)
Millsite ()



Scale: 1" = 2000 feet



RECEIVED
BLM AZ STATE OFFICE
2020 SEP -4 A 11:47
PHOENIX, ARIZONA

1. The above map depicts the Alibu #27-5 mining claim, which is located in Section (s) 27, Township 7 N, Range 3 W, Gila and Salt River Base and Meridian, Maricopa County, Arizona. Total claim acreage is 40
2. The type of corner and location monuments used are as follows: 2" Poly Pipe, 4 feet long/cap
3. The bearings and distances in degrees and feet between claim corners and to a public land survey monument are as depicted on the map.
4. If the claim is a placer or millsite claim with exterior limits conforming to legal subdivisions of the public survey, provide a legal description of the claim Meridian Number 14, Gila-Salt River Meridian, Section 27, Township 7N 3W, 40 acres, NE NE

AMC46091

Form MCF100a
Revised Oct 2018

This form is available from the Arizona Geology Survey and may be reproduced.

DEPARTMENT OF THE INTERIOR
BUREAU OF LAND MANAGEMENT
Case Recordation

Geographic Report with Land

Disposition is equal to **AUTHORIZED , CANCELLED , EXPIRED , PENDING , REJECTED , RELINQUISHED ,
WITHDRAWN**

and Meridian Township Range Section is equal to **14 0070N 0030W 027**

and Admin State is equal to **AZ**

DEPARTMENT OF THE INTERIOR
BUREAU OF LAND MANAGEMENT
Case Recordation
Geographic Report with Land

Admin State: AZ
Geo State: AZ
Serial Number: AZA 031961

Total Case Acres: 1.000

| Casetype | Case Disp | Mer | Twp | Rng | Sec | Sur Type | Sur Nr | Suf | Subdivision | Pending Action |
|----------|-----------|-----|-------|-------|-----|----------|--------|-----|-------------|----------------|
| 293200 | EXPIRED | 14 | 0070N | 0030W | 027 | FF | | | PORTION OF; | |

Admin State: AZ
Geo State: AZ
Serial Number: AZA 033674

Total Case Acres: 1.000

| Casetype | Case Disp | Mer | Twp | Rng | Sec | Sur Type | Sur Nr | Suf | Subdivision | Pending Action |
|----------|-----------|-----|-------|-------|-----|----------|--------|-----|-------------|----------------|
| 293200 | EXPIRED | 14 | 0070N | 0030W | 027 | FF | | | PORTION OF; | |

TOWNSHIP 7 NORTH RANGE 3 WEST OF THE GILA AND SALT RIVER MERIDIAN, ARIZONA

MARICOPA/YAVAPAI COUNTY

STATUS OF PUBLIC DOMAIN
LAND AND MINERAL RIGHTS

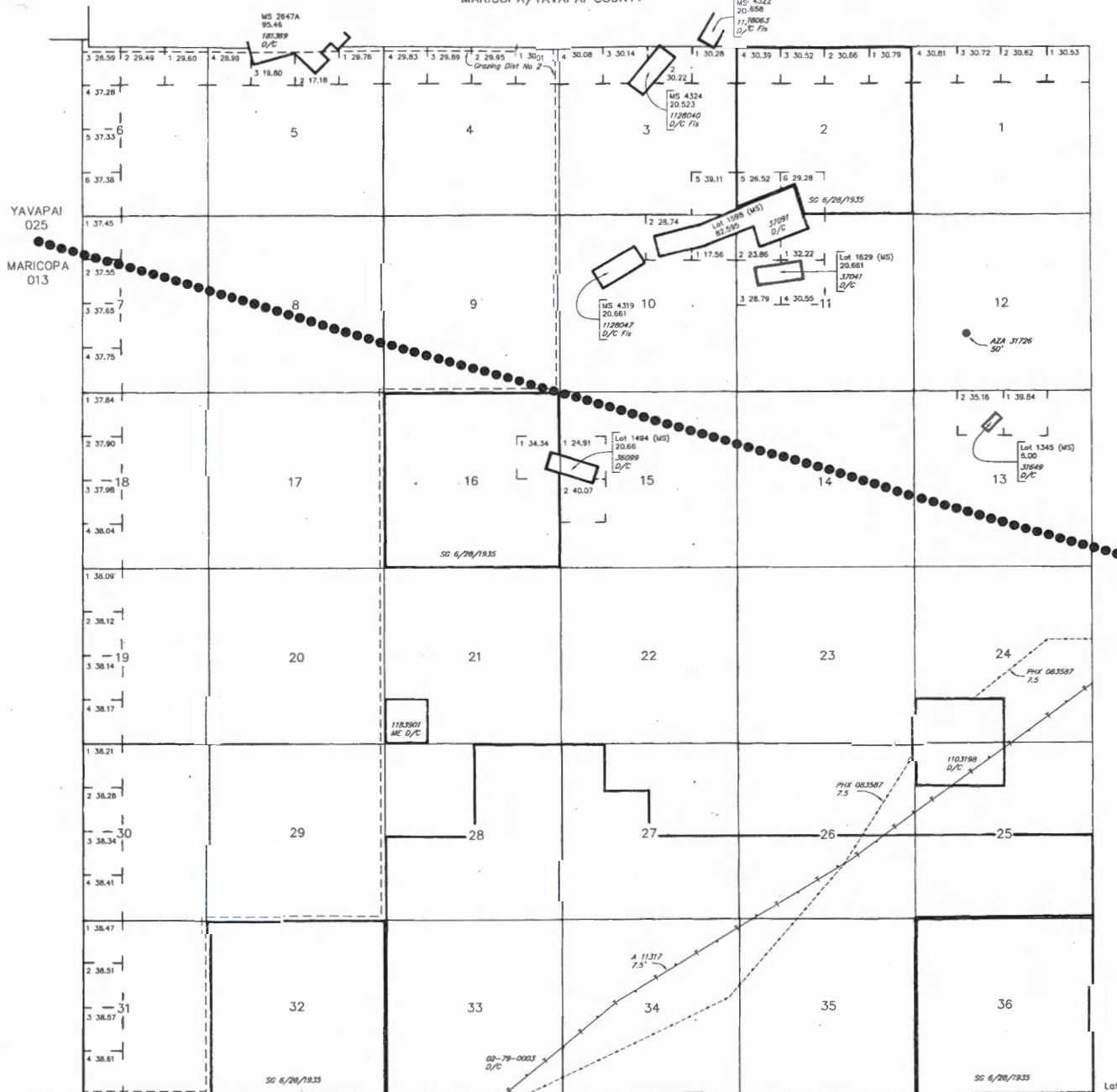

| RESURVEY | | ORIGINAL SURVEY | | |
|----------|---|-----------------|-----|-------------|
| TRACT NO | T | R | SEC | SUBDIVISION |
| | | | | |
| | | | | |
| | | | | |
| | | | | |
| | | | | |
| | | | | |
| | | | | |
| | | | | |
| | | | | |
| | | | | |

FOR SURVEYS AFFECTING DISPOSAL OR USE OF UNIDENTIFIED LANDS WITHDRAWN FOR CLASSIFICATION, MINERALS, WATER AND/OR OTHER PUBLIC PURPOSES, REFER TO INDEX OF MISCELLANEOUS DOCUMENTS.

DIST NO 2

MDS 253 NE
254 NW

Lot 33°53'46"N
Long 112°31'01"W

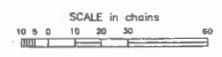

WARNING STATEMENT
This plot is the Bureau's Record of Title, and should be used only as a graphic display of the township survey data. Records herein do not reflect title changes which may have been affected by lateral monuments of rivers or other bodies of water. Refer to the optical surveys for official survey information.

| CURRENT TO | BT | T | N |
|------------|----|---|-----|
| 1-26-2005 | PV | 7 | 3 W |
| | | R | |

36675 S. Scenic Loop Rd
Wickenburg, AZ 85390

RECEIVED
BLM STATE OFFICE
1 2020 SEP -4 A 11:47
PHOENIX, ARIZONA

AUG 21 2020



1000



85027

U.S. POSTAGE PAID
FCM LG ENV
WICKENBURG, AZ
85390
AUG 13, 20
AMOUNT

\$4.95

R2304M115981-04

6225 8640 0000 0627 0202



CERTIFIED MAIL

Bureau of Land Management
Phoenix Field Office
21605 N. 7th Avenue
Phoenix, AZ 85027